

# BRW BUILDERS

OF DESTIN, INC.

CONSTRUCTION TYPE	VI UNPROTECTED
OCCUPANCY CLASS	R3
APPLICABLE CODES	FBC 2017 EDITION
BUILDING HEIGHT	25'-1/2"
SQUARE FOOTAGE	2607 sq/ft.
TOTAL UNDER ROOF	3630 sq/ft.

## INDEX:

COVER	
PAGE 1	PLOT PLAN
PAGE 2	ELEVATION
PAGE 3	FLOOR PLAN
PAGE 4	ROOF PLAN
PAGE 5	ELECTRICAL
PAGE 6	FLOORING
PAGE 7	FOUNDATION
PAGE 8	FRAMERS FLPL
PAGE S1	STRUCTURAL

**WALTON COUNTY CERTIFICATION NOTE:**

I CERTIFY THAT THE DESIGN PLANS AND SPECIFICATIONS FOR THIS CONSTRUCTION ARE IN COMPLIANCE WITH THE CRITERIA ESTABLISHED BY FLORIDA BUILDING CODE 2017 6TH EDITION, AND SECTION 4.02.06 OF THE WALTON COUNTY LAND DEVELOPMENT CODE.

THIS BUILDING AND OR STRUCTURE IS DESIGNED TO WITHSTAND A WIND VELOCITY OF 150 MPH, (UNLESS ENGINEERING INTERPOLATION PROVIDED IN A V-ZONE ) AND CHAPTER 16 OF THE FLORIDA BUILDING CODE 2017 EDITION.

ALSO UPON COMPLETION OF THIS BUILDING AND/OR STRUCTURE, I WILL CERTIFY AT THAT TIME, THE BUILDING AND/OR STRUCTURE HAS COMPLIED WITH THIS SPECIFIC DESIGN. THIS MUST BE ON FILE AT THE WALTON COUNTY BUILDING DEPARTMENT BEFORE RECEIVING AN INSPECTION OF POWER.

I UNDERSTAND THAT ANY CHANGES IN DESIGN OR SPECIFICATIONS MUST BE SUBMITTED IN WRITING, BY ME, TO THE BUILDING DEPARTMENT.

ALL DRAWINGS AND/OR CORRESPONDENCE SHALL BE SIGNED AND SEALED.

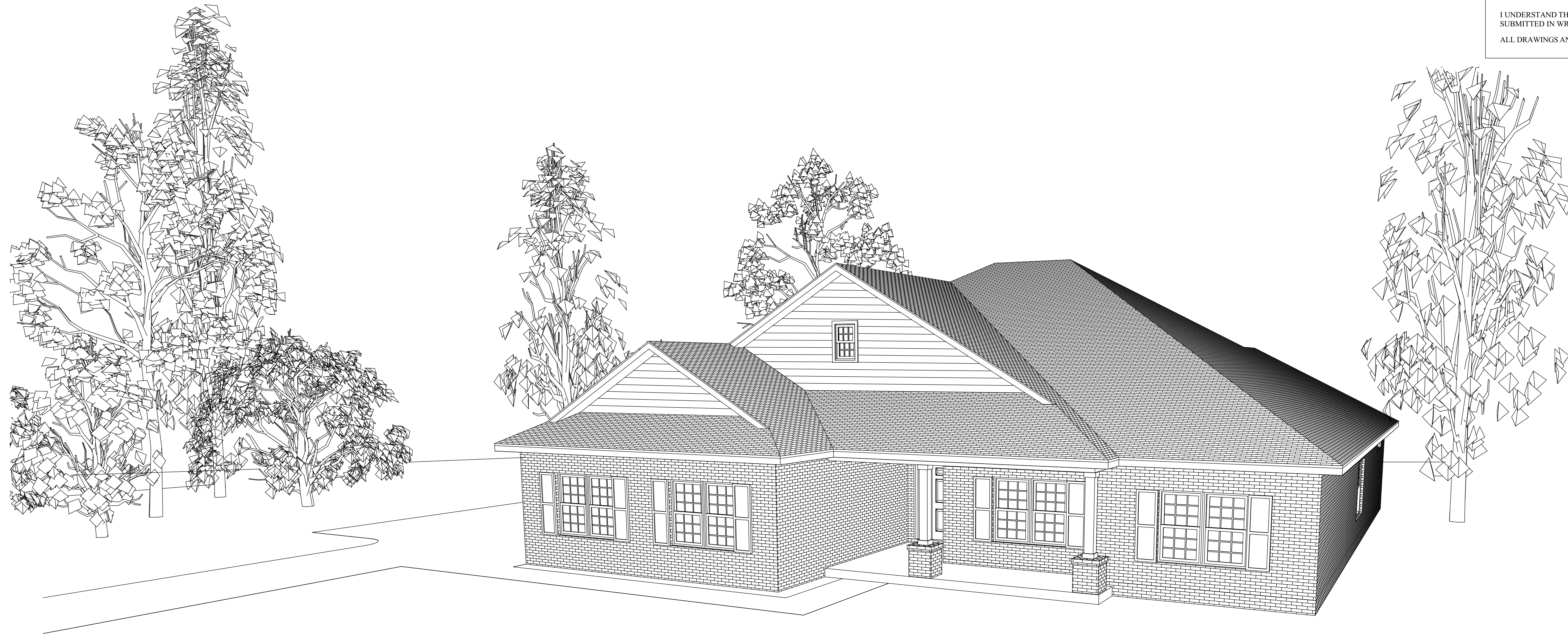

# HERRING RESIDENCE

LOT 37	BLOCK	PLAN #
SUBDIVISION		21420
SECLUSION BAY		