

# BRW BUILDERS

OF DESTIN, INC.

CONSTRUCTION TYPE	VI UNPROTECTED
OCCUPANCY CLASS	R3
APPLICABLE CODES	FBC 2017 EDITION
BUILDING HEIGHT	29'-10 1/4"
SQUARE FOOTAGE HOME	2738 sq/ft.
SQUARE FOOTAGE ADDITION	289 sq/ft.
TOTAL UNDER ROOF	3798 sq/ft.

**INDEX:**

COVER  
 PAGE 1 PLOT PLAN  
 PAGE 2 ELEVATION  
 PAGE 3 FLOOR PLAN  
 PAGE 4 ROOF PLAN  
 PAGE 5 FOUNDATION  
 PAGE S1 STRUCTURAL

**CITY OF DESTIN CERTIFICATION NOTE:**  
 I CERTIFY THAT THE DESIGN PLANS AND SPECIFICATIONS FOR THIS CONSTRUCTION ARE IN COMPLIANCE WITH THE CRITERIA ESTABLISHED BY FLORIDA BUILDING CODE 2017 6TH EDITION

THIS BUILDING AND OR STRUCTURE IS DESIGNED TO WITHSTAND A WIND VELOCITY OF 150 MPH, (UNLESS ENGINEERING INTERPOLATION PROVIDED IN A V-ZONE ) AND CHAPTER 16 OF THE FLORIDA BUILDING CODE 2017 EDITION.

ALSO UPON COMPLETION OF THIS BUILDING AND/OR STRUCTURE, I WILL CERTIFY AT THAT TIME, THE BUILDING AND/OR STRUCTURE HAS COMPLIED WITH THIS SPECIFIC DESIGN. THIS MUST BE ON FILE AT THE CITY OF DESTIN BUILDING DEPARTMENT BEFORE RECEIVING AN INSPECTION OF POWER.

I UNDERSTAND THAT ANY CHANGES IN DESIGN OR SPECIFICATIONS MUST BE SUBMITTED IN WRITING, BY ME, TO THE BUILDING DEPARTMENT.

ALL DRAWINGS AND/OR CORRESPONDENCE SHALL BE SIGNED AND SEALED.

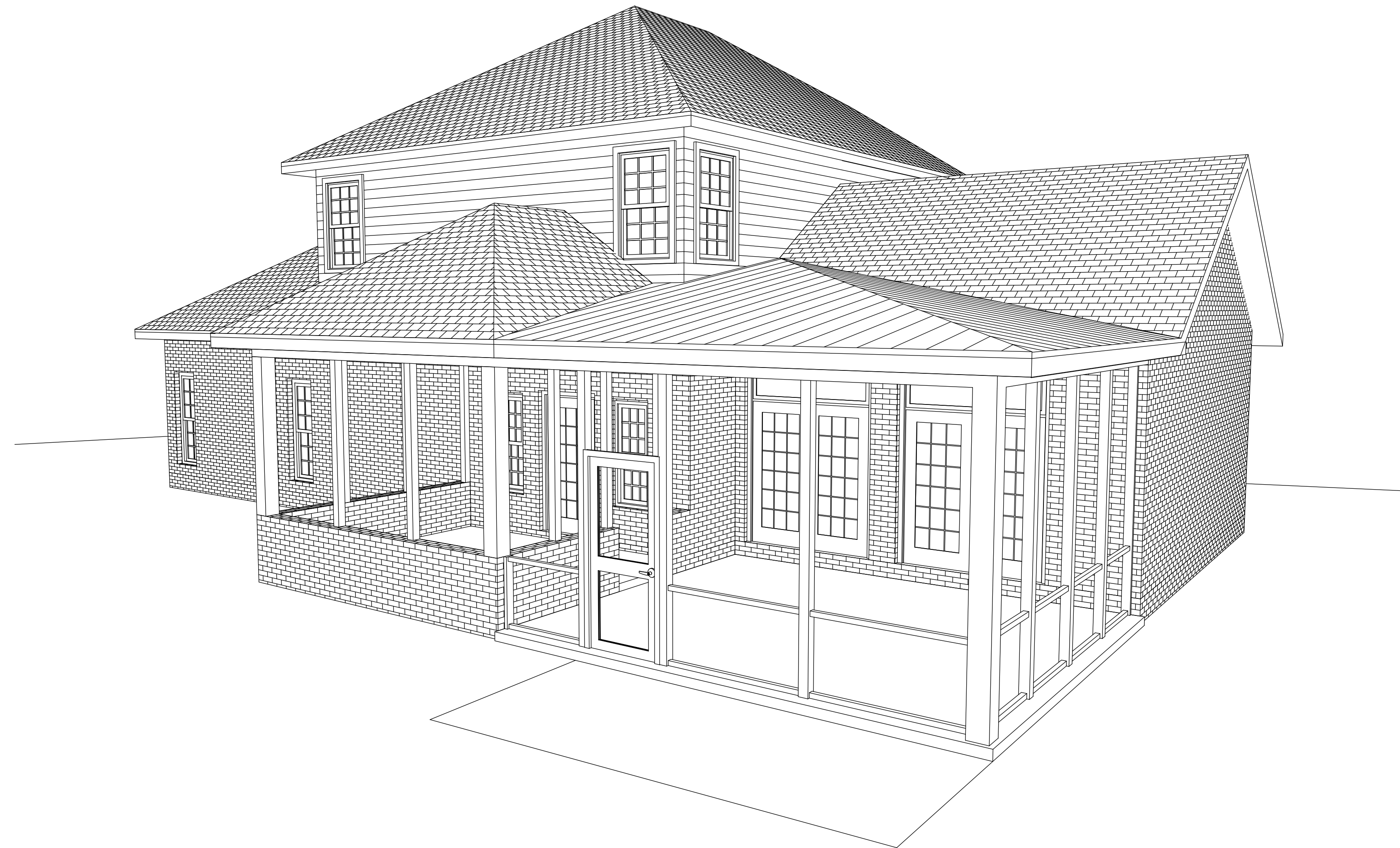

# RAY RESIDENCE

<b>LOT 1 BLOCK</b>	<b>PLAN #</b>
SUBDIVISION	
<b>WINDSOR FOREST</b>	<b>10520</b>