

# BRW BUILDERS

OF DESTIN, INC.

CONSTRUCTION TYPE	VI UNPROTECTED
OCCUPANCY CLASS	R3
APPLICABLE CODES	FBC 2017 EDITION
BUILDING HEIGHT	30'-7 3/4"
SQUARE FOOTAGE	2638 sq/ft.
TOTAL UNDER ROOF	4186 sq/ft.

**INDEX:**

COVER

PAGE 1 PLOT PLAN

PAGE 2 ELEVATION

PAGE 3 FLOOR PLAN

PAGE 4 ROOF PLAN

PAGE 5 ELECTRICAL

PAGE 6 FLOORING

PAGE 7 FOUNDATION

PAGE 8 FRAMERS FLPL

PAGE S1 STRUCTURAL

**WALTON COUNTY CERTIFICATION NOTE:**

I CERTIFY THAT THE DESIGN PLANS AND SPECIFICATIONS FOR THIS CONSTRUCTION ARE IN COMPLIANCE WITH THE CRITERIA ESTABLISHED BY FLORIDA BUILDING CODE 2017 6TH EDITION, AND SECTION 4.02.06 OF THE WALTON COUNTY LAND DEVELOPMENT CODE.

THIS BUILDING AND OR STRUCTURE IS DESIGNED TO WITHSTAND A WIND VELOCITY OF 150 MPH, (UNLESS ENGINEERING INTERPOLATION PROVIDED IN A V-ZONE ) AND CHAPTER 16 OF THE FLORIDA BUILDING CODE 2017 EDITION.

ALSO UPON COMPLETION OF THIS BUILDING AND/OR STRUCTURE, I WILL CERTIFY AT THAT TIME, THE BUILDING AND/OR STRUCTURE HAS COMPLIED WITH THIS SPECIFIC DESIGN. THIS MUST BE ON FILE AT THE WALTON COUNTY BUILDING DEPARTMENT BEFORE RECEIVING AN INSPECTION OF POWER.

I UNDERSTAND THAT ANY CHANGES IN DESIGN OR SPECIFICATIONS MUST BE SUBMITTED IN WRITING, BY ME, TO THE BUILDING DEPARTMENT.

ALL DRAWINGS AND/OR CORRESPONDENCE SHALL BE SIGNED AND SEALED.

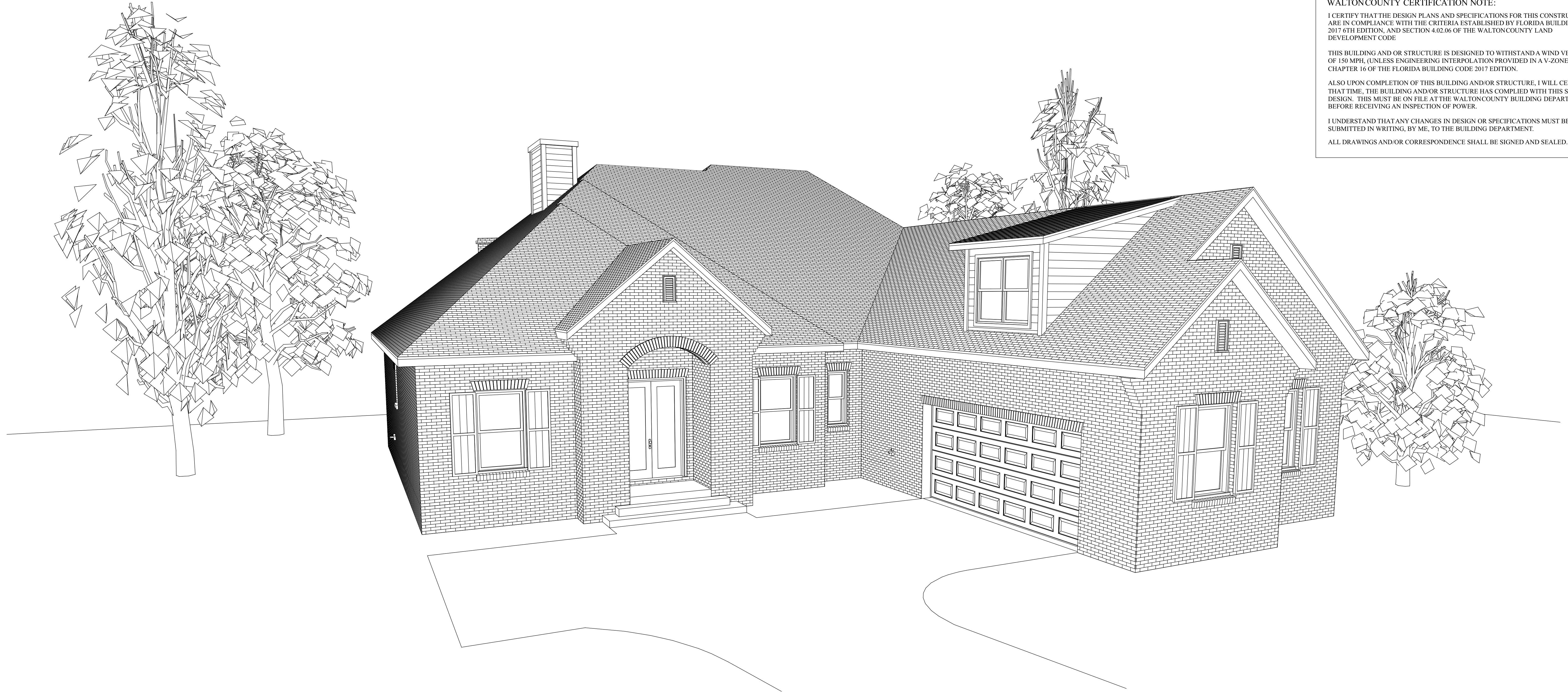

# NEECE RESIDENCE

<b>LOT 16</b>	<b>BLOCK</b>	<b>PLAN #</b>
SUBDIVISION		<b>31620</b>
<b>SECLUSION BAY</b>		